

Career Technical Center
Second Floor

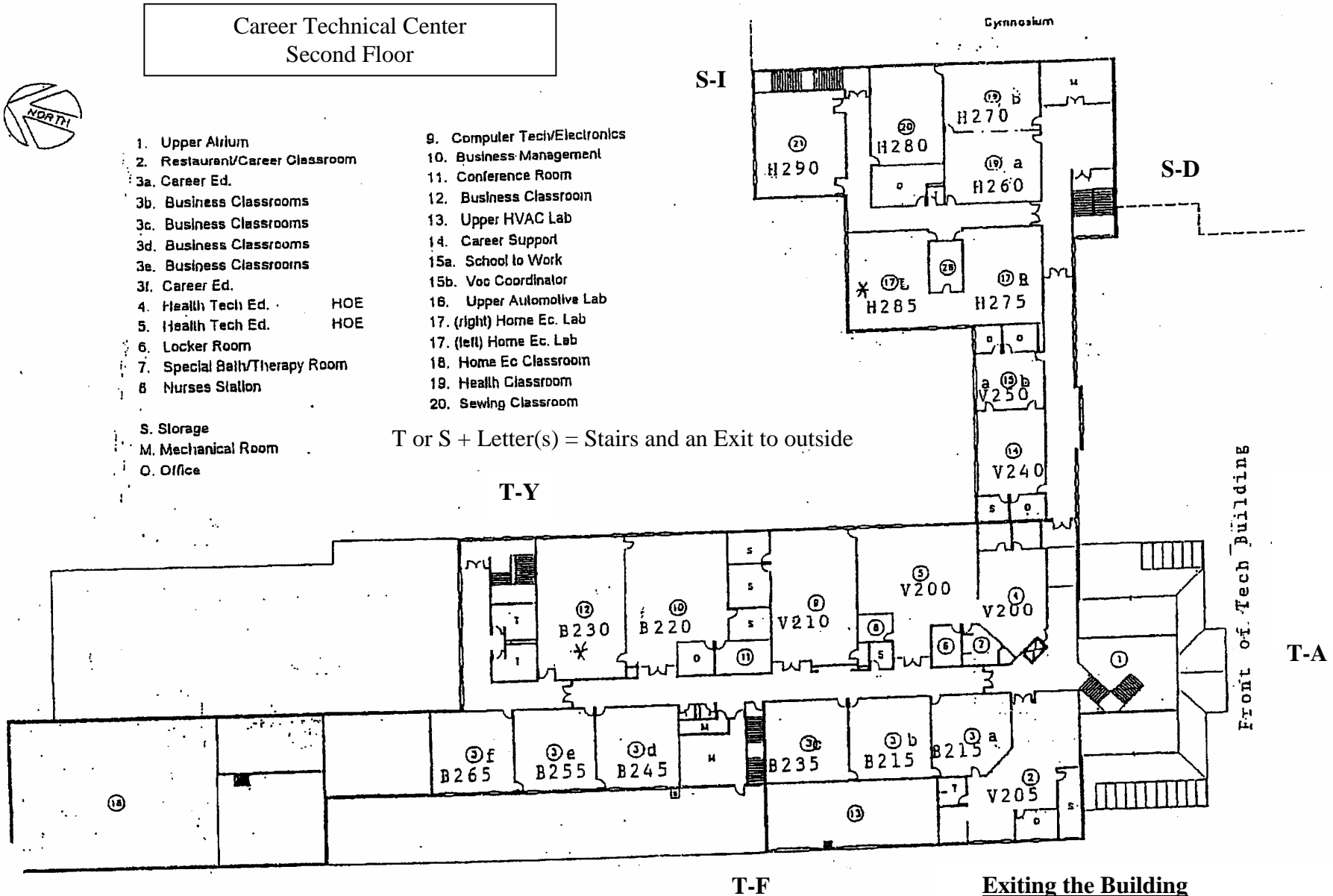

- | | |
|--------------------------------|------------------------------|
| 1. Upper Atrium | 9. Computer Tech/Electronics |
| 2. Restaurant/Career Classroom | 10. Business Management |
| 3a. Career Ed. | 11. Conference Room |
| 3b. Business Classrooms | 12. Business Classroom |
| 3c. Business Classrooms | 13. Upper HVAC Lab |
| 3d. Business Classrooms | 14. Career Support |
| 3e. Business Classrooms | 15a. School to Work |
| 3f. Career Ed. | 15b. Voc Coordinator |
| 4. Health Tech Ed. HOE | 16. Upper Automotive Lab |
| 5. Health Tech Ed. HOE | 17. (right) Home Ec. Lab |
| 6. Locker Room | 17. (left) Home Ec. Lab |
| 7. Special Bath/Therapy Room | 18. Home Ec Classroom |
| 8. Nurses Station | 19. Health Classroom |
| | 20. Sewing Classroom |
- S. Storage
M. Mechanical Room
O. Office

T or S + Letter(s) = Stairs and an Exit to outside



SECOND FLOOR PLAN

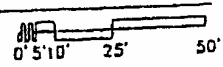

Updated
10/07

Exiting the Building

- Use Closest Exit to Outdoors
- Proceed to the Baseball Field Behind the Building

Career Technical Center + End of SHS
First Floor

Baseball
Fields

- | | |
|----------------------------|--------------------------|
| 1. Atrium | 17. Wood Lab |
| 2. Tech. Office | 18. Photo Lab |
| 3. Conf. Room | 19. Photo Dark Room |
| 4. Work Room | 20. Drafting Tech. |
| 5. Administration Office | 21. Small Engines |
| 6. Hort./Mig | 22. Auto Lab |
| 7. Hort./Mig. Greenhouse | 23. Auto Classroom |
| 8. HVAC Lab/Classroom | 24. Child Care Lab |
| 9. Graphic Arts Classroom | 25. Child Care Classroom |
| 10. Camera & Darkrooms | 26. Observation Room |
| 11. Graphic Arts Classroom | |
| 12. CIC | |
| 13. Drafting Room | S. Storage Room |
| 14. Machine Tool Lab | M. Mechanical Room |
| 15. Machine Tool Classroom | O. Office |
| 16. Administration Lounge | |

T or S + Letter(s) = Exit to outside

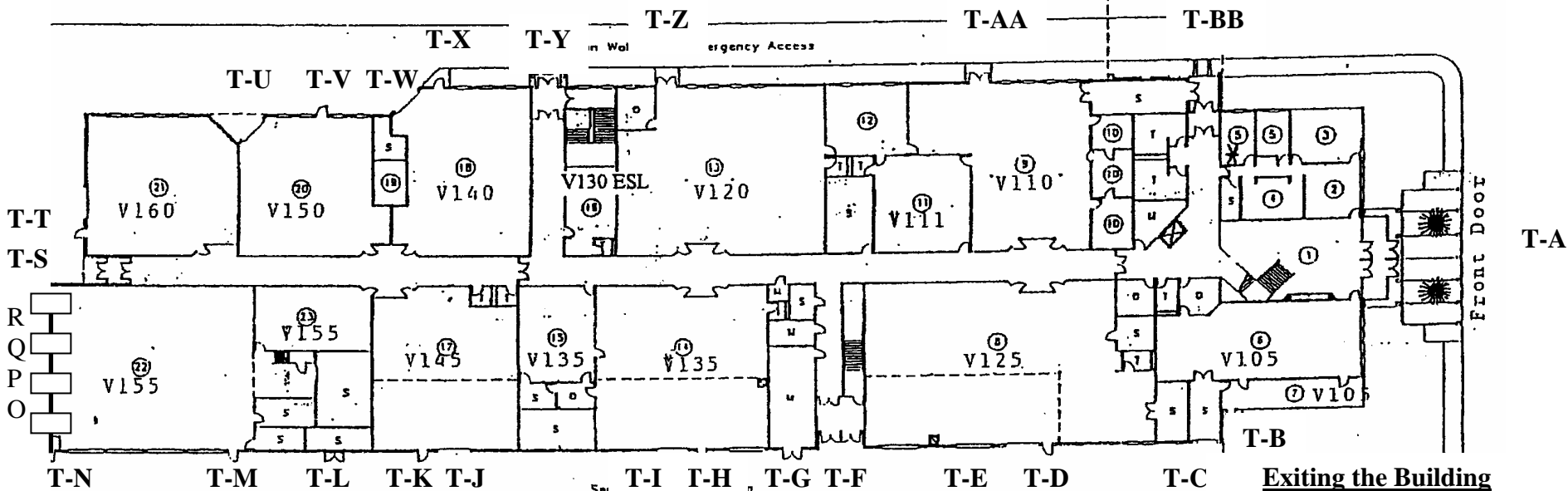
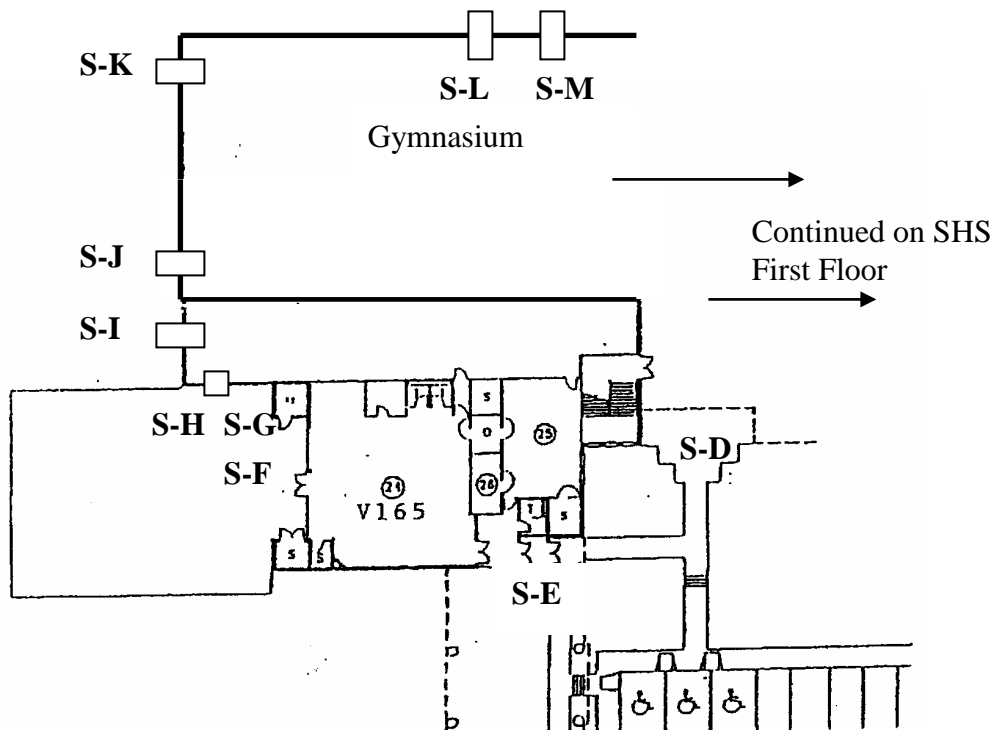

FIRST FLOOR PLAN

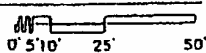

Updated
10/07

- Use Closest Exit to Outdoors
- Proceed to the Baseball Field Behind the Building

**SPAULDING HIGH SCHOOL
BASEMENT**

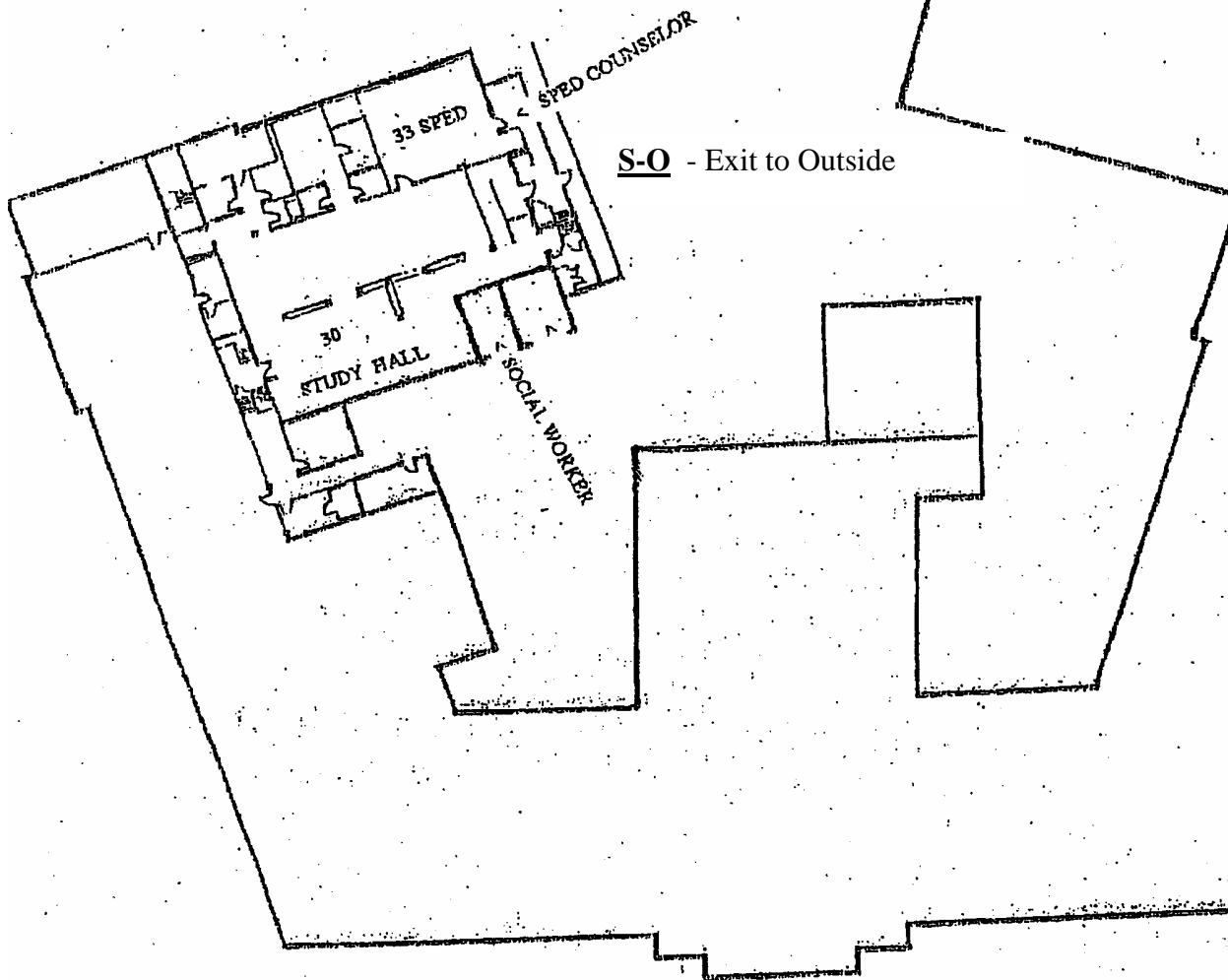

Exiting the Building

- Use Closest Exit to Outdoors
- Proceed to the Football Field Behind the Building

**SPAULDING HIGH SCHOOL
THIRD FLOOR**

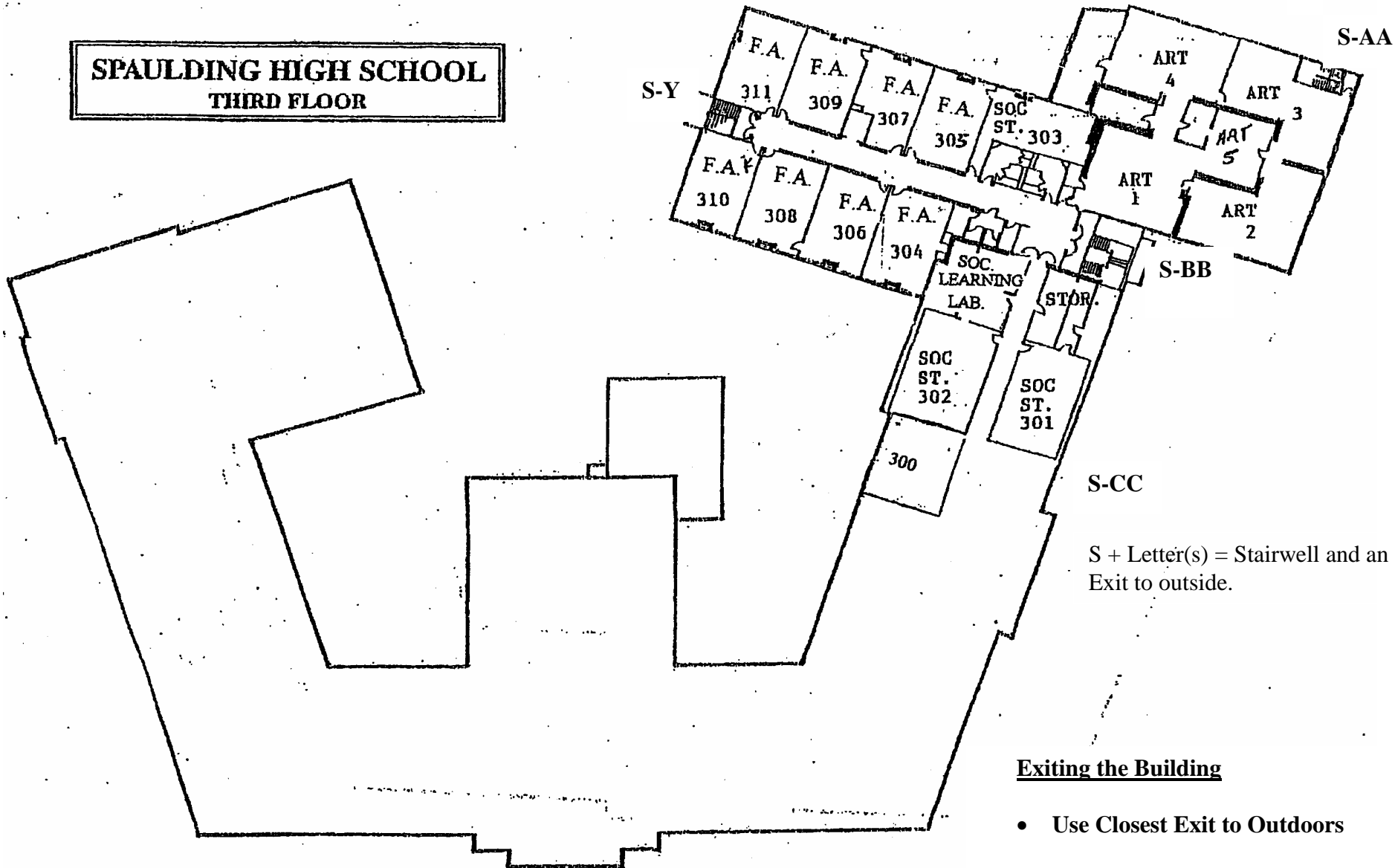

S + Letter(s) = Stairwell and an Exit to outside.

Exiting the Building

- Use Closest Exit to Outdoors
- Proceed to the Football Fields Behind the Building

**SPAULDING HIGH SCHOOL
SECOND FLOOR**

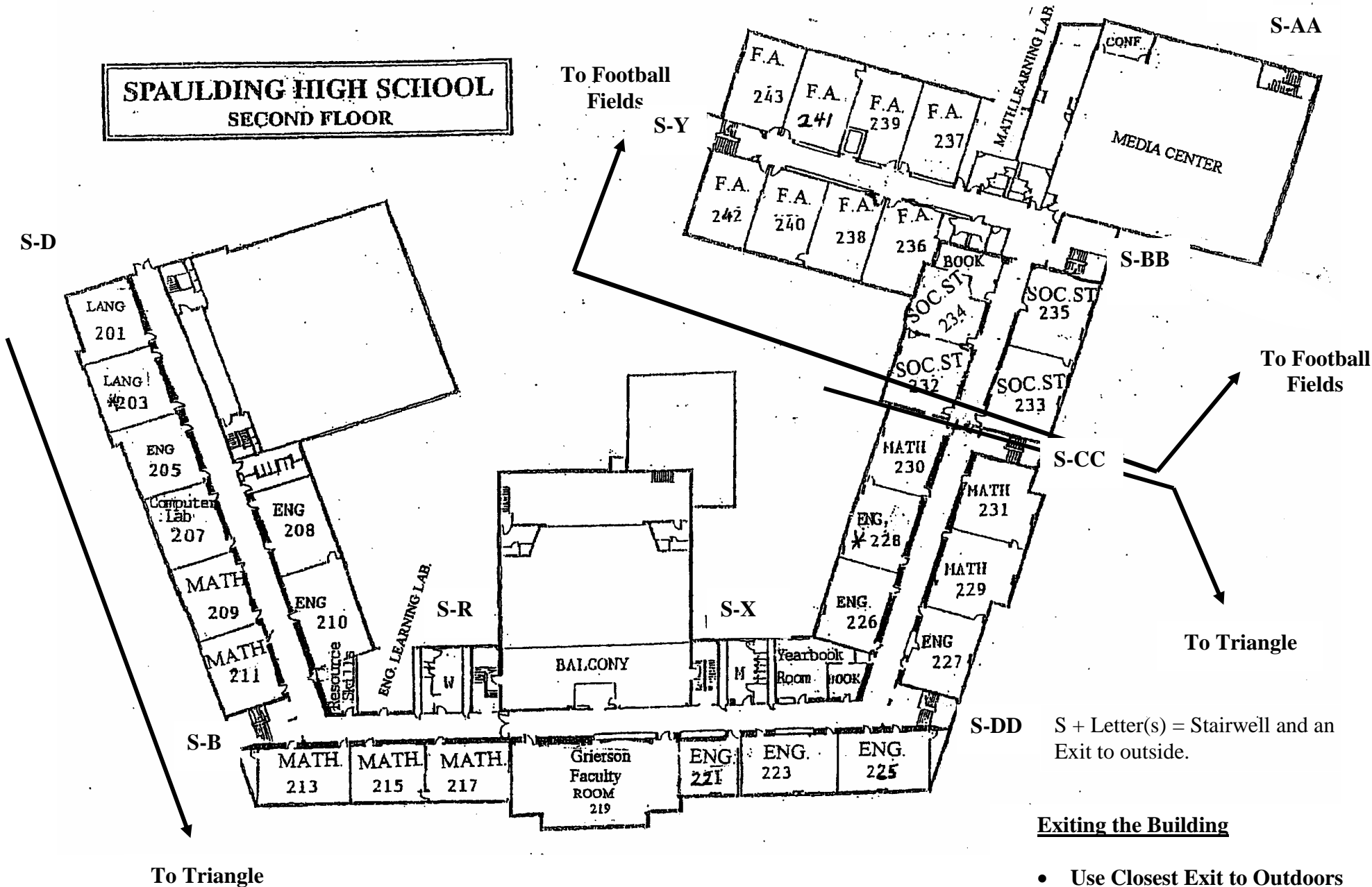

S + Letter(s) = Stairwell and an Exit to outside.

Exiting the Building

- Use Closest Exit to Outdoors
- Proceed to Assigned Location

**SPAULDING HIGH SCHOOL
FIRST FLOOR**

Doors Continued on Vocational 1st Floor

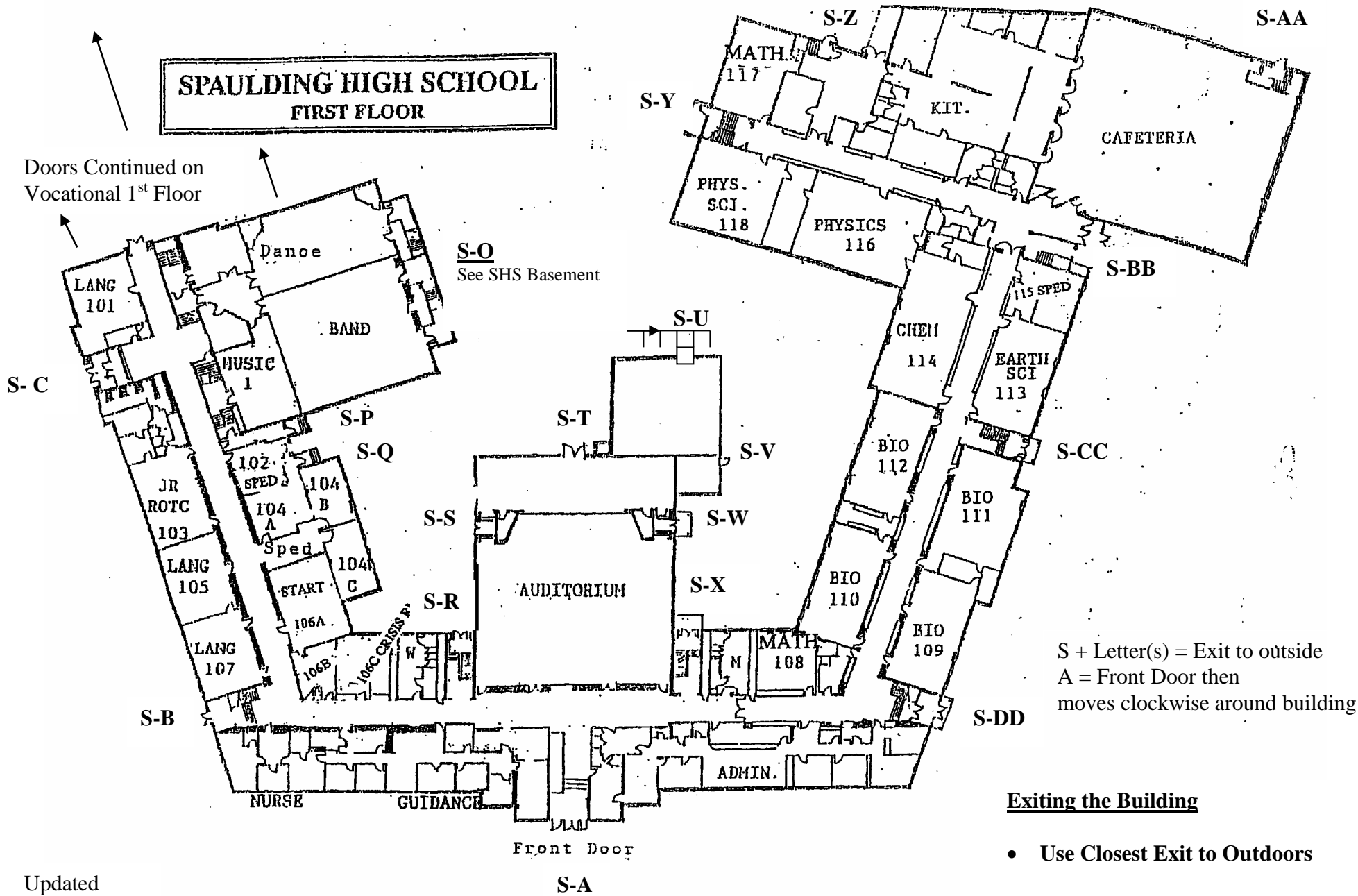

S + Letter(s) = Exit to outside
A = Front Door then moves clockwise around building

Exiting the Building

- Use Closest Exit to Outdoors
- Proceed to Assigned Location

Updated 10/07